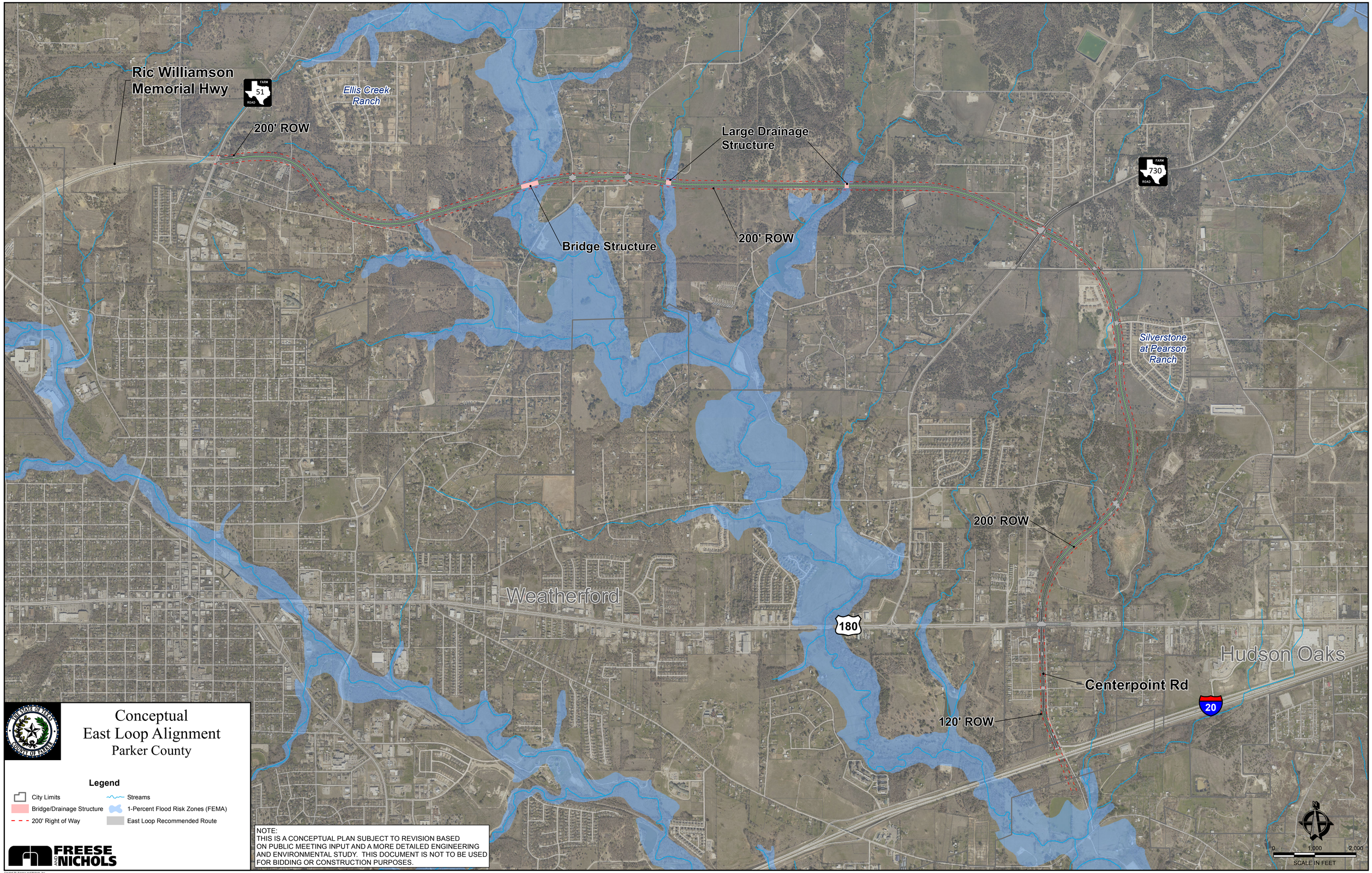

Conceptual
East Loop Alignment
Parker County

Legend

- City Limits
- Bridge/Drainage Structure
- 200' Right of Way
- Streams
- 1-Percent Flood Risk Zones (FEMA)
- East Loop Recommended Route

FREESE AND NICHOLS

NOTE:
THIS IS A CONCEPTUAL PLAN SUBJECT TO REVISION BASED ON PUBLIC MEETING INPUT AND A MORE DETAILED ENGINEERING AND ENVIRONMENTAL STUDY. THIS DOCUMENT IS NOT TO BE USED FOR BIDDING OR CONSTRUCTION PURPOSES.

Created By Freese and Nichols, Inc.
Job No.: PRK12278
Location: H:\TRANSPORTATION\WORKING\Updated_03_29_16\EastLoopOverall_032916.mxd
Updated: Tuesday, March 29, 2016 1:50:58 PM